

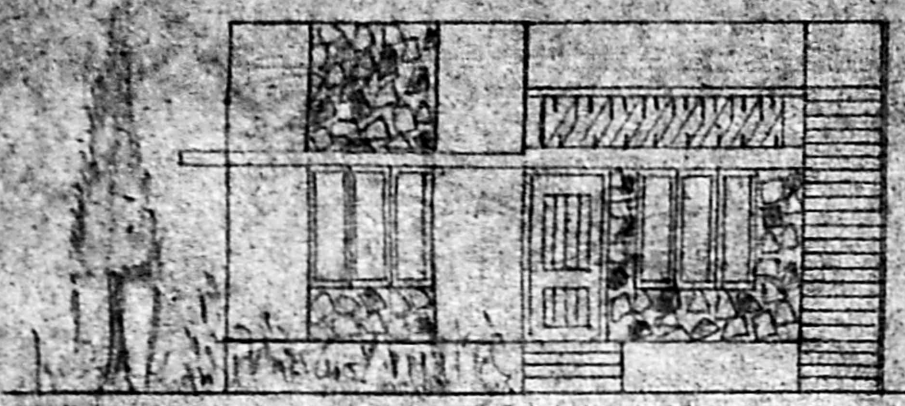

PROPOSED DWELLING  
HOUSE IN PLOT NO. 14  
AT 3 NO. 28/1 OF 127  
POZHICALUR VILLAGE  
SAIDAPET TALK  
CHENGLERU M.G.R.  
DISTRICT



FRONT ELEVATION  
**APPROVED**

Planning Permit No. A. 1933/97  
SUBJECT TO THE CONDITIONS IN  
THIS OFFICE LETTER.  
No. A3/21648/97 Date 12/4  
FOR MEMBER SECRETARY  
MADRAS METROPOLITAN  
DEVELOPMENT AUTHORITY  
1, XI D, MADRAS - 600 008.

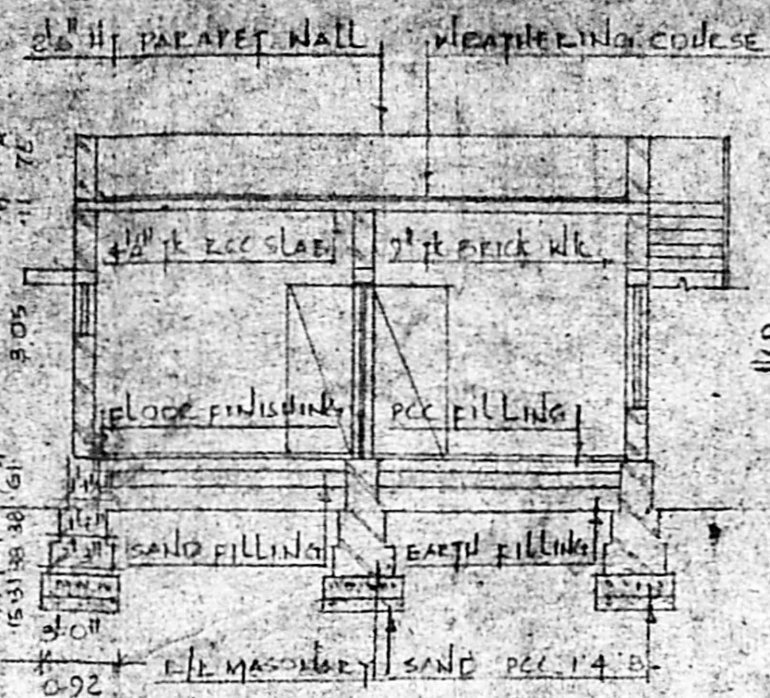

SECTION ON 'A-A'

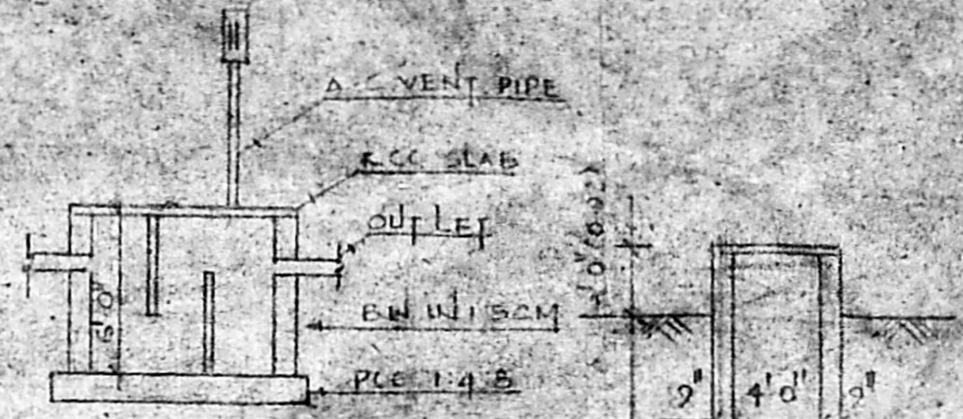

SEC OF STANK

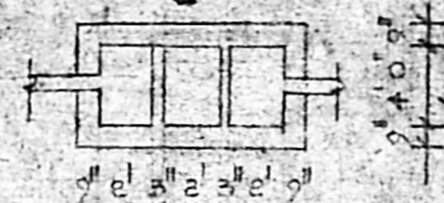

PLAN OF STANK

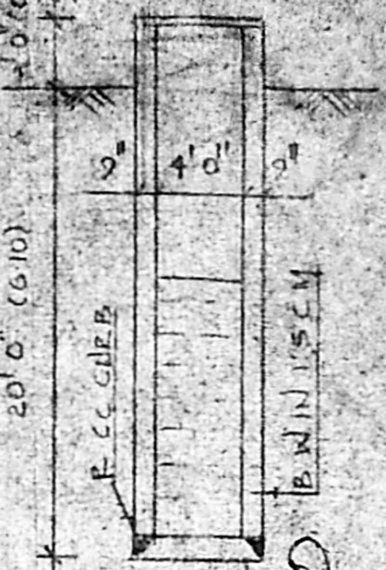

SEC OF WELL

DETAIL OF JOINERY

D	3'3" x 7'0"	DOOR
D <sub>1</sub>	3'0" x 7'0"	DOOR
D <sub>2</sub>	3'0" x 7'0"	DOOR
W	3'8" x 4'6"	WINDOW
W <sub>1</sub>	4'0" x 4'6"	WINDOW
V	3'0" x 2'0"	VENTILATOR

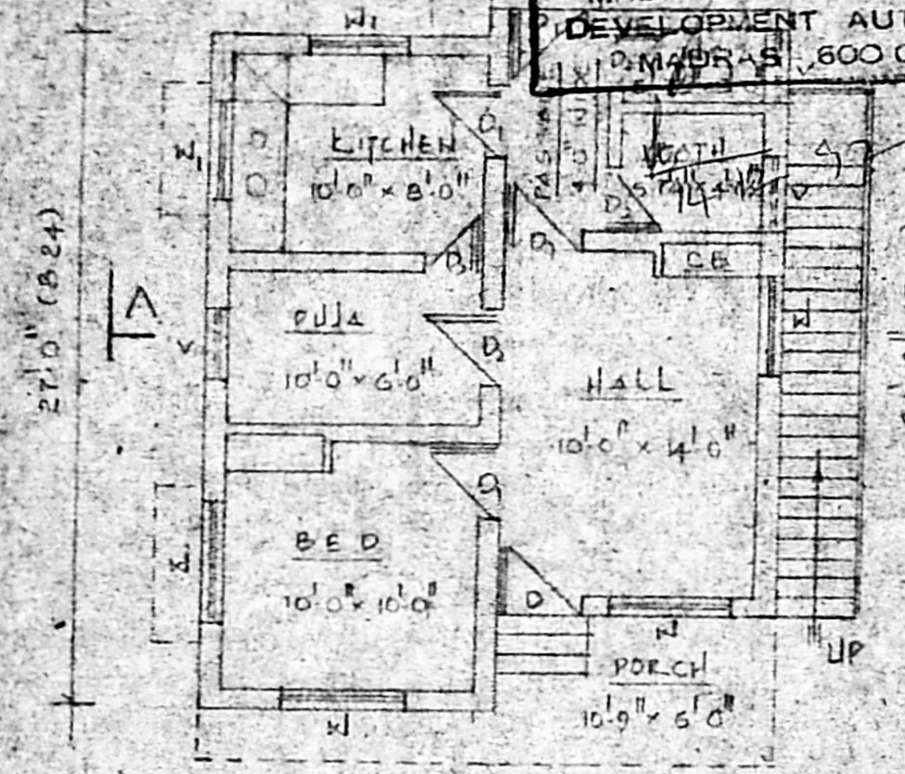

GROUND FLOOR PLAN

SCALE: 1:100

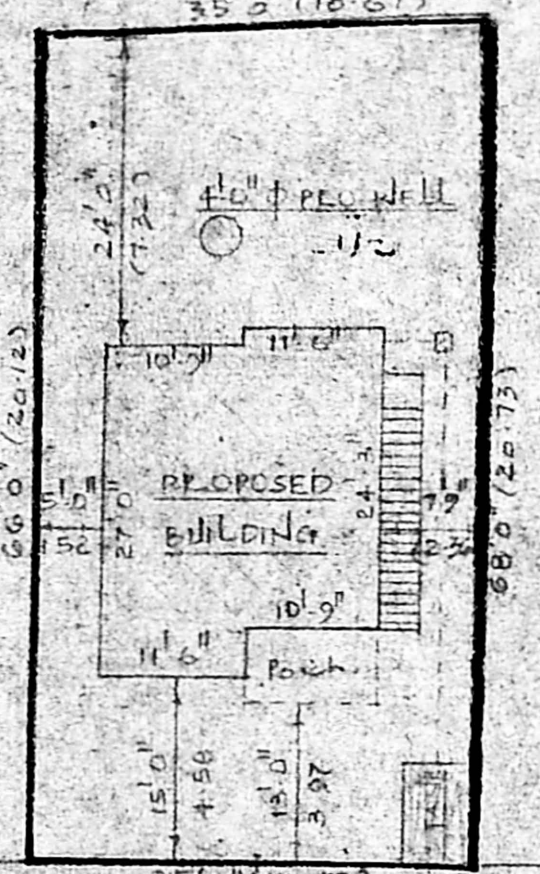

SITE PLAN

SCALE: 1:200

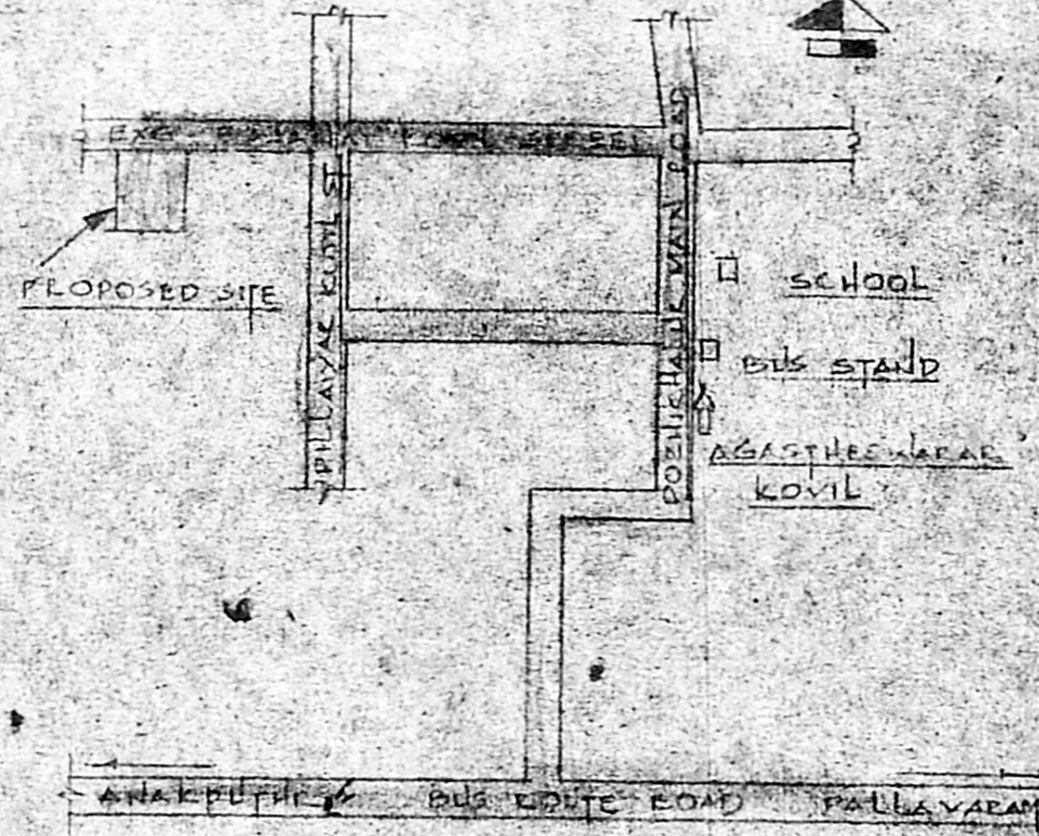

KEY PLAN

NOT TO SCALE

SPRT	M <sup>2</sup>
PLOT AREA	2365.00 219.71
PLINTH AREA	571.20 53.10
AREA COVERAGE	25.17%

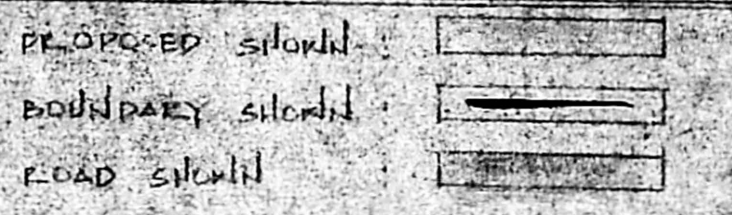

OWNER  
[Signature]

LICENSED SURVEYOR  
G. Sathyanarayana  
G. Sathyanarayana D.C. (D.C.E.)  
LICENSED SURVEYOR  
MADRAS METROPOLITAN  
155, 12th Street, Basaji Nagar  
Anagaputhur, Madras-600070.